



# PREWETTING SYSTEM VERSA-COAT

**4 GPM & 7 GPM  
Service and Parts Manual**



**Monroe Snow & Ice Control**  
A Division of Monroe Truck Equipment  
**1051 W. 7th Street**  
**Monroe, WI 53566**  
**Phone: 608-328-8127**  
**Fax: 608-329-8369**

05051885-3  
12/9/2013

# TABLE OF CONTENTS

<b>SAFETY INSTRUCTIONS</b>	<b>Page 2</b>
<b>MAINTENANCE INSTRUCTIONS</b>	<b>Page 3</b>
<b>SCHEMATICS</b>	<b>Page 4-5</b>
<b>INSTALLATION INSTRUCTIONS</b>	<b>Page 6</b>
<b>GENERAL INFORMATION</b>	<b>Page 7</b>
<b>REPLACEMENT PARTS</b>	<b>Page 8-22</b>
<b>HOW TO ORDER PARTS</b>	<b>Page 21</b>
<b>RETURN POLICY</b>	<b>Page 21</b>
<b>WARRANTY</b>	<b>Page 22-23</b>

**NOTE:** Refer to Prewet Systems: *Tank with Mounting Hardware and Optional Accessories* under separate cover for installation and parts breakdown of these items not listed in this manual.

## SAFETY INSTRUCTIONS

- Read all installation, safety and maintenance instructions completely before operating this equipment.
- Keep all personnel clear of moving parts while equipment is being operated.
- Do not operate equipment in need of maintenance! Repair immediately!
- While operating this equipment use common sense, use caution, be alert and be safety-conscious.



**! DANGER**

**AVOID HIGH-PRESSURE FLUIDS**

Escaping fluid under pressure can penetrate the skin causing serious injury.

Avoid the hazard by relieving pressure before disconnecting hydraulic or other lines. Tighten all connections before applying pressure.

Search for leaks with a piece of cardboard. Protect hands and body from high pressure fluids.

If an accident occurs, see a doctor immediately. Any fluid injected into the skin must be surgically removed within a few hours or gangrene may result.

**"IF IT CAN'T BE DONE SAFELY, DON'T DO IT!"**

Monroe Truck Equipment safety slogan

### WARNING:

Some anti-icing/de-icing/pre-wetting chemicals and/or their vapors are **NOT** compatible with 304 stainless steel and can cause damage to 304 stainless steel tanks and tank welds. Storing those types of chemicals in 304SS tanks is not recommended and may void the tank's warranty. Monroe Snow & Ice Control assumes no responsibility for damage to 304SS tanks caused by incompatible chemicals being used for anti-icing/de-icing/pre-wetting applications. Monroe Snow & Ice Control recommends that you contact your chemical supplier to check your anti-icing/de-icing/pre-wetting chemical's compatibility with 304SS prior to loading into tanks.

# GENERAL MAINTENANCE INSTRUCTIONS - PREWET

## In Season:

- During periods of non-use it is recommended that the system be flushed of deicing chemicals.

Example: CARGILL recommends the vehicle be steam-cleaned after each use and that the liquid system be flushed with hot water. After flushing, it is extremely important to rid the system of all water. If this is not done, the water will freeze and damage or destroy your components.

Other chemical companies may not want water used. Water used for flushing could turn the chemical into a jelly-like substance. Check with your chemical supplier for proper flush liquids.

- Inspect hoses and plumbing for leaks. Repair or replace as needed.
- Check and clean in-line strainer filter on a regular basis. (Remove bowl and screen and flush thoroughly, don't just drain).
- Inspect the nozzles for residue caking of liquid material and clean them.
- Reapply dielectric grease periodically to pins and receivers of all wiring and harness connectors to prevent corrosion of these terminals.

## Off Season Storage:

Getting the liquid system ready for summer storage will save you a great deal of time and money when fall comes for remounting.

- Fully flush the complete system including tanks. (Recommend an RV anti-freeze solution or equivalent). This will prevent high concentrations from forming and help rid system of any residue build up.
- Inspect hoses and plumbing for leaks. Repair or replace as needed.
- Drain and clean strainer.
- Disassemble and clean spray nozzles. Check for debris and renew worn components. (Make sure to reposition nozzle tips for maximum granular coverage).
- Dismount in-line poly check-valve. Flush and clean of any build up and/or debris.

**Note:** Make sure to re-install properly, matching arrow to direction of flow.

- Disassemble the brass liquid pump. Clean and inspect. Renew worn components and reassemble with a very light layer of grease to protect the bushings and gears from corroding and/or oxidizing fast.
- Reapply dielectric grease periodically to pins and receivers of all wiring and harness connectors, to prevent corrosion of these terminals.

# WIRING SCHEMATIC VERSA-COAT SYSTEM

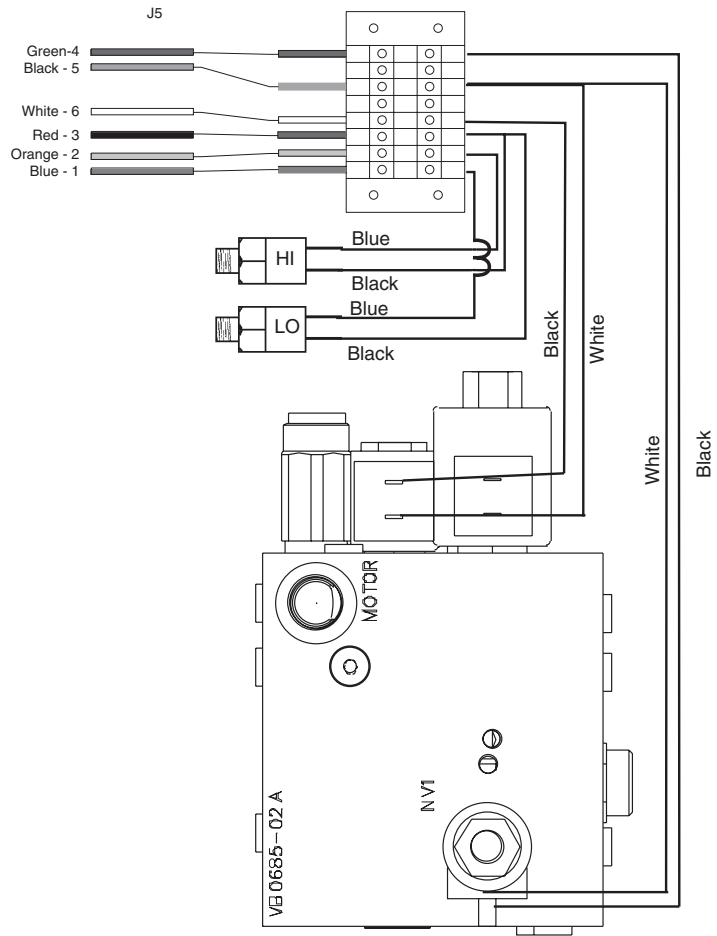
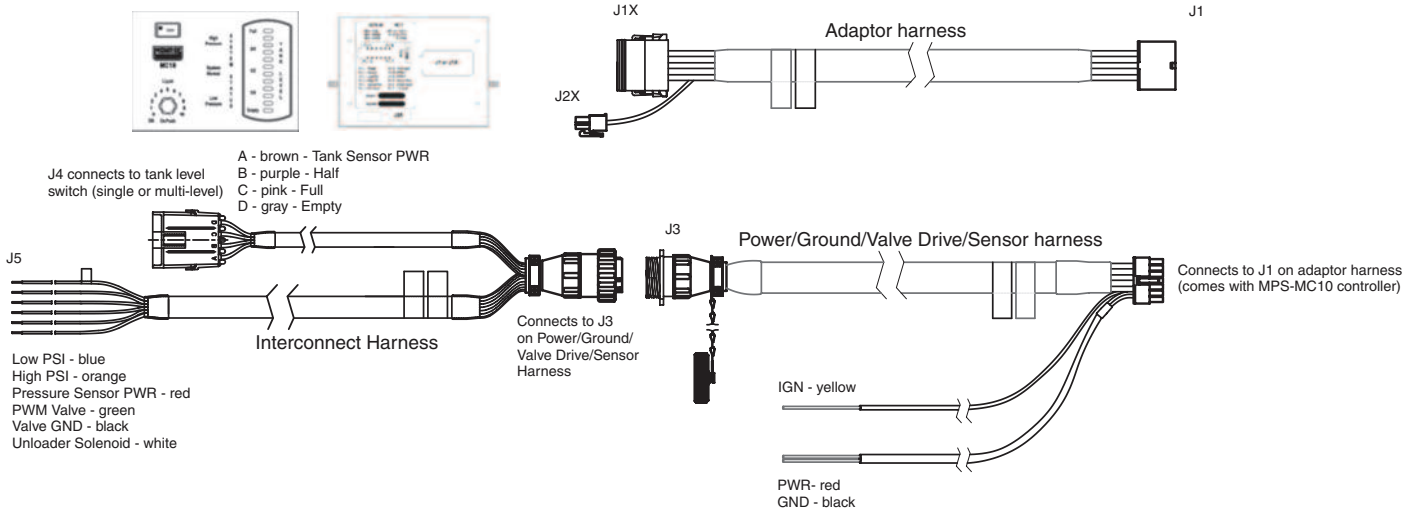

# PUMP ENCLOSURE PLUMBING (HYDRAULIC OIL)

## TYPICAL HYDRAULIC SCHEMATIC FOR MTE HYDRAULIC PRE-WET SYSTEM

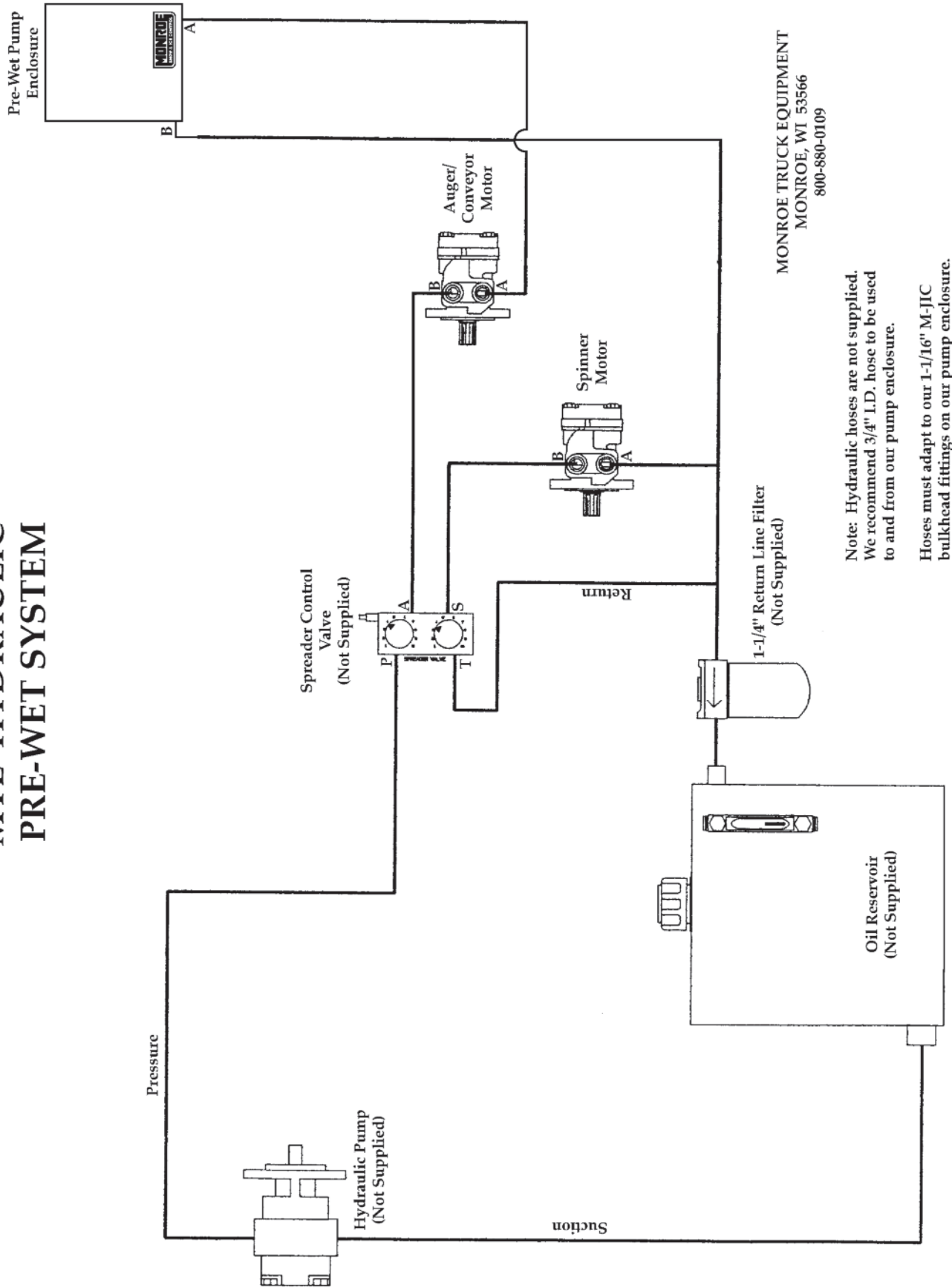

## Pump Enclosure and Nozzle Mounting Instructions Versa-Coat System

1. Fasten the pump enclosure to the unit or use optional pump enclosure mounting bracket. (Refer to Tank and Mounting Hardware Kit Service and Parts Manual PN: 05051884.)

**NOTE:** (Mount enclosure in an accessible area for ease of service.)

2. Pre-assemble the spray nozzles as shown on page 12 or page 13.
3. Install nozzle assemblies on spinner chute or other desired location.
4. Install  $\frac{1}{2}$ " hose between pressure side of pump to poly check valve and nozzle assembly using fittings and hose clamps provided.  
(Ref. page 12 or page 13)
5. Install a  $1\frac{1}{4}$ " to  $\frac{3}{4}$ " reducing nipple into the tank. (Ref. page 12 or page 13)
6. Install a  $\frac{3}{4}$ " ball valve onto the reducing nipple. (Ref. page 12 or page 13)
7. Install a  $\frac{3}{4}$ " short nipple into suction strainer and into ball valve. The arrow on the strainer should be pointing in the direction of flow. (Ref. page 12 or page 13)
8. Install a 90° hose barb,  $\frac{3}{4}$ " MNPT x  $\frac{3}{4}$ " Male Barb, into the other end of the suction strainer. **NOTE:** (Optional fittings may be needed to fit application.)  
(Ref. page 12 or page 13)
9. Install  $\frac{3}{4}$ " EPDM, 150 PSI hose onto hose barb, located next to strainer, and route to suction side of pump enclosure using clamps provided.  
(Ref. page 12 or page 13)
10. Wire unit as per diagram page 4.

**NOTE:** (Also refer to Cab Controller Installation page 6.)

## GENERAL INFORMATION

- Location descriptions are noted in direction of travel. (i.e. front, rear, left and right.)
- Delivery of replacement parts is subject to our sales delivery terms.
- Use only **Monroe Truck Equipment** O.E.M. replacement parts. Failure to do so will void warranty.
- Replacement parts listed in this manual reflect our most common items. If you do not find the part you require, please call your distributor.
- **Monroe Truck Equipment** reserves the right to make revisions or alterations to this parts manual.



**00017218 PLUMBING KIT, HYDRAULIC, 4GPM**  
**00017225 PLUMBING KIT, HYDRAULIC, 7GPM**

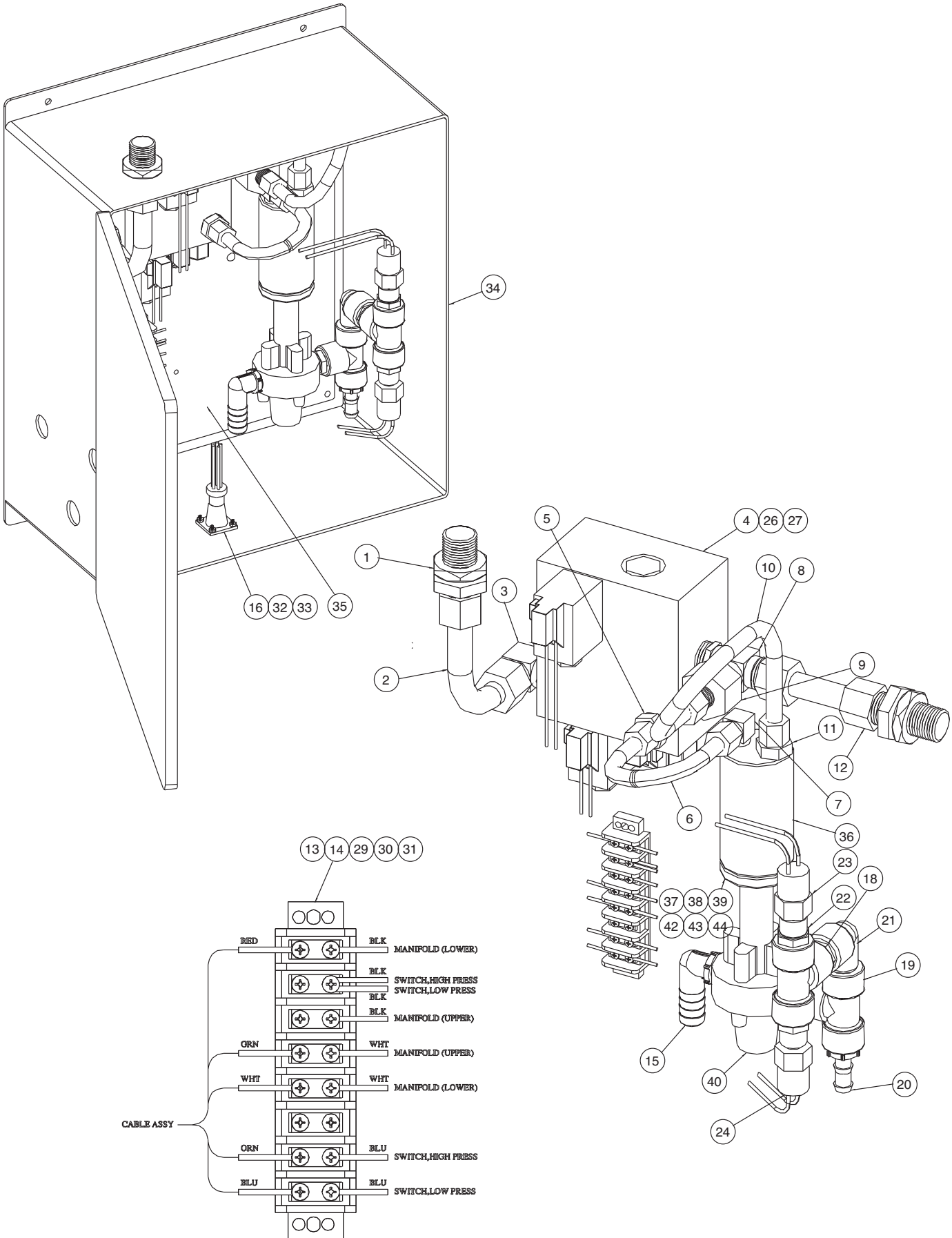

**00017218 PLUMBING KIT, HYDRAULIC, 4GPM  
00017225 PLUMBING KIT, HYDRAULIC, 7GPM**

Item	Qty	Part Number	Description	
1	2	05037346	ADAPTER, BULKHEAD, 1-1/16 MJIC BOTH ENDS	
2	1	05037350	TUBE, STEEL, .75" W/2 FJIC 1-1/16, LG EL	
3	1	05037340	ADAPTER, 90°, 1-1/16MJIC X 1/1-16 MORB	
4	1	05037287	MANIFOLD, HYD F/MTE PREWET SYSTEM	
5	1	05037343	ADAPTER, STRAIGHT, .75-16 MJIC X .75-16 MORB	
6	1	05037348	TUBE, STEEL, .5" W/ (2) .75 8 FJIC C-SHAPE	
7	1	05037342	ADAPTER, 90°, .75-16MJIC X 9/16-18MORB	
8	1	05037344	ADAPTER, TEE, (2) 1-1/16, MJIC X (1) 1-1/16 MORB	
9	1	05037345	ADAPTER, STRAIGHT, REDUCE, 1-1/19, FJIC X .75-16 MJIC	
10	1	05037347	TUBE, STEEL, .5" W/ (2) .75, 8FJIC, LOOP SHAPE	
11	1	05037341	ADAPTER, STRAIGHT, .75-16, MJIC X 9/16-18 MORB	
12	1	05037349	TUBE, STEEL, .750 W/2 FJIC, 1-1/16, STRAIGHT, SS	
13	1	05041161	TERMINAL BLOCK, DOUBLE ROW (8) POSITION, 30 AMP	
14	2	05041162	JUMPER STRIP, TWO TERMINAL	
15	1	05037509	HOSE BARB, 90° POLY, .5" MNPT X .75 BARB	
16	1	05041365	CABLE ASSEMBLY, INSIDE ENCLOSURE	
17	3	05041177	WIRE HARNESS, 15", HYD ENCLOSURE, 2FL FEM CONN	
18	2	05037314	NIPPLE, .5 NPT, SHORT POLY	
19	2	05037313	TEE, .5 FEMALE NPT ALL PORTS POLY	
20	1	05037302	HOSE BARB, POLY, .5 NPT MALE X .5 BARB	
21	1	05037621	ELBOW, .5 POLY STREET, 90°	
22	2	05037312	BUSHING, REDUCER, MALE, .5 MNPT, .25 FNPT	
23	1	05041269	SWITCH, HIGH PRESSURE WARN, 75LB, .25 NPT BRASS	
24	1	05041129	SWITCH, LOW PRESSURE WARN, .25 NPT BRASS	
26	4	05010641	BOLT, .375-16 X .750, G8, HHCS, ZINC	
27	4	05021392	WASHER, .375, LOCK, SST	
29	2	05016956	SCREW, #10-24 X 1 HXHD, 18-8, SS	
30	2	05021413	WASHER, #10, FLAT 18-8 SS	
31	2	05020964	NUT, #10-24, NYLON LOCK, 316 SST WAXED	
32	4	05016966	SCREW, #4-40 X .5 PH RND HD, SST	
33	4	05020983	NUT, #4-40, NYLON LOCK, 18-8 SST	
34	1	05041358	JUNCTION BOX, 18" X 16" X 8"	
35	1	00056100-A	MOUNTING PLATE, INNER, JB, MS	
36	1	05006735	MOTOR, HYD, .79 CI, 3-B MOUNT	
37	1	05050529	MOTOR MOUNTING ANGLE, DIRECT COUPLE	
38	1	05037811	COUPLING, LOVEJOY, SPECIAL W/ SET SCREW	
39	1	05051530	INSERT, RUBBER, LOVEJOY, L050, MOTOR TO PUMP	
40	1	05008068 05008067	PUMP, BRASS DIRECT COUPLE, 4GPM, W/ RELIEF VALVE PUMP BRASS DIRECT COUPLE, 7GPM W/ RELIEF VALVE	<i>See page 18</i> <i>See page 19</i>
41	1	05051625	DECAL, MONROE SNOW AND ICE CONTROL	
42	2	05016138	BOLT, .313-18 X 1, HHCS, SST	
43	2	05020901	NUT, .313-18, SPINLOCK, SST	
44	3	05016935	BOLT, .25-28 X .75, SHCS, SST	

# NOZZLE KIT, HYDRAULIC UNIT, 2 NOZZLE

(For use with the 4 GPM system)

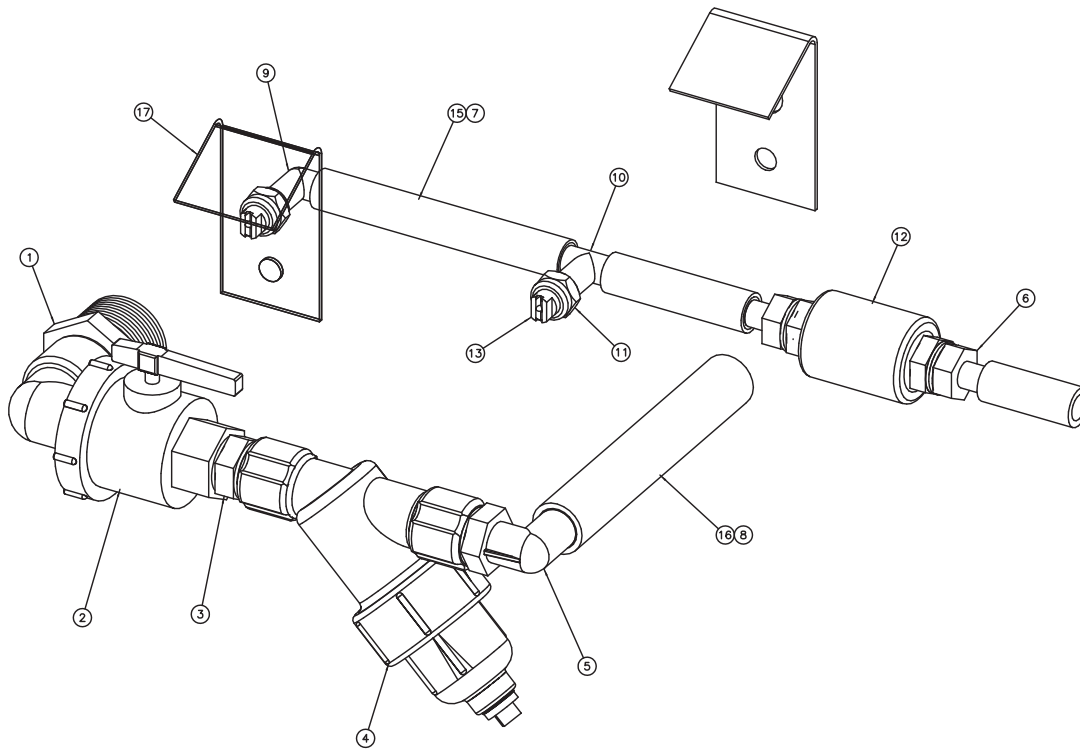

## 00020034 NOZZLE KIT, HYDR UNIT, 2 GPM, 2 NOZZLE

Item	Qty	Part Number	Description
1	1	05037311	NIPPLE, REDUCING, POLY, 1.25 MNPT X .75" MNPT
2	1	05037315	VALVE, BALL-UNION TYPE POLY, .75 FNPT
3	1	05037355	NIPPLE, .75 NPT SHORT POLY
4	1	05037309	STRAINER, Y-TYPE, .75" FNPT, 20 MESH SCREEN <i>See page 20</i>
5	1	05037304	HOSE BARB, 90°, POLY, .75 MNPT X .75 BARB
6	2	05037302	HOSE BARB, .5 X .5 MNPT, POLY, STRAIGHT
7	6	05037281	CLAMP, HOSE, .75 SST
8	2	05037300	CLAMP, HOSE, 1 SS
9	1	05038197	NOZZLE BODY, POLY, .5 HOSE BARB, 90°
10	1	05038196	NOZZLE BODY, POLY, .5 HOSE BARB, TEE
11	2	05038179	NOZZLE CAP, BRASS
12	1	05050202	VALVE, IN-LINE CHECK, .5 NPT
13	2	05038198	NOZZLE, TIP, BRASS, 2GPM@40PSI, QUICK
14	1	05050485	CLAMP, 1" ID, CUSHIONED METAL, #16
15	20 FT	05037307	HOSE, .5 BLACK EPDM, 150 PSI WORKING
16	5 FT	05037308	HOSE, .75, BLACK, EPDM, 150PSI WORKING
17	2	00050939	SHIELD, NOZZLE, 304
18	4	05016138	BOLT, .313-18 X 1, HHCS, SST
19	4	05020901	NUT, .313-18, SPINLOCK, SST
20	1	05016040	BOLT, .20-20 X 1, HHCS, SST
21	1	05020904	NUT, .250-20 SPINLOCK, SST
22	1	05037464	SEALANT, THREAD W/ TEFLON
23	1	05037585	ELBOW, .75" NPT, POLY STREET
24	1	05037301	HOSE BARB, POLY, .75 NPT X .75 BARB
25	1	05050484	CLAMP, 1.75" ID, CUSHIONED METAL, #28

## NOZZLE KIT, HYDRAULIC UNIT, 2 NOZZLE

(For use with the 7 GPM system)

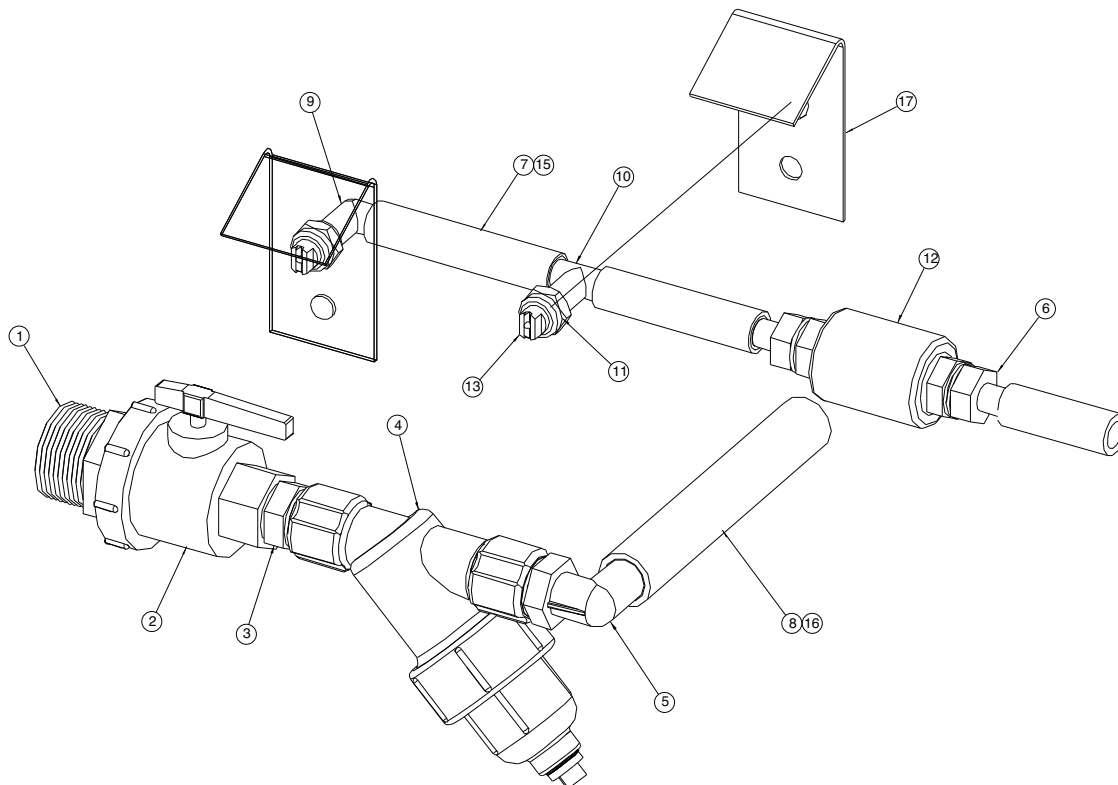

### 00065209 NOZZLE KIT, HYDR UNIT, 3 GPM, 2 NOZZLE

Item	Qty	Part Number	Description
1	1	05037311	NIPPLE, REDUCING, POLY, 1.25 MNPT X .75" MNPT
2	1	05037315	VALVE, BALL-UNION TYPE POLY, .75 FNPT
3	1	05037355	NIPPLE, .75 NPT SHORT POLY
4	1	05037309	STRAINER, Y-TYPE, .75" FNPT, 20 MESH SCREEN <i>See page 20</i>
5	1	05037304	HOSE BARB, 90°, POLY, .75 MNPT X .75 BARB
6	2	05037302	HOSE BARB, .5 X .5 MNPT, POLY, STRAIGHT
7	6	05037281	CLAMP, HOSE, .75 SST
8	2	05037300	CLAMP, HOSE, 1 SS
9	1	05038197	NOZZLE BODY, POLY, .5 HOSE BARB, 90°
10	1	05038196	NOZZLE BODY, POLY, .5 HOSE BARB, TEE
11	2	05038179	NOZZLE CAP, BRASS
12	1	05050202	VALVE, IN-LINE CHECK, .5 NPT
13	2	05038221	NOZZLE, TIP, BRASS, 3GPM@40PSI, QUICK
14	1	05050271	CLAMP, .75" ID, CUSHIONED METAL, #16
15	20 FT	05037307	HOSE, .5 BLACK EPDM, 150 PSI WORKING
16	5 FT	05037308	HOSE, .75, BLACK, EPDM, 150PSI WORKING
17	2	00050939	SHIELD, NOZZLE, 304
18	4	05016138	BOLT, .313-18 X 1, HHCS, SST
19	4	05020901	NUT, .313-18, SPINLOCK, SST
20	1	05016040	BOLT, .20-20 X 1, HHCS, SST
21	1	05020904	NUT, .250-20 SPINLOCK, SST
22	1	05037464	SEALANT, THREAD W/ TEFLON
23	1	05037585	ELBOW, .75" NPT, POLY STREET
24	1	05037301	HOSE BARB, POLY, .75 NPT X .75 BARB

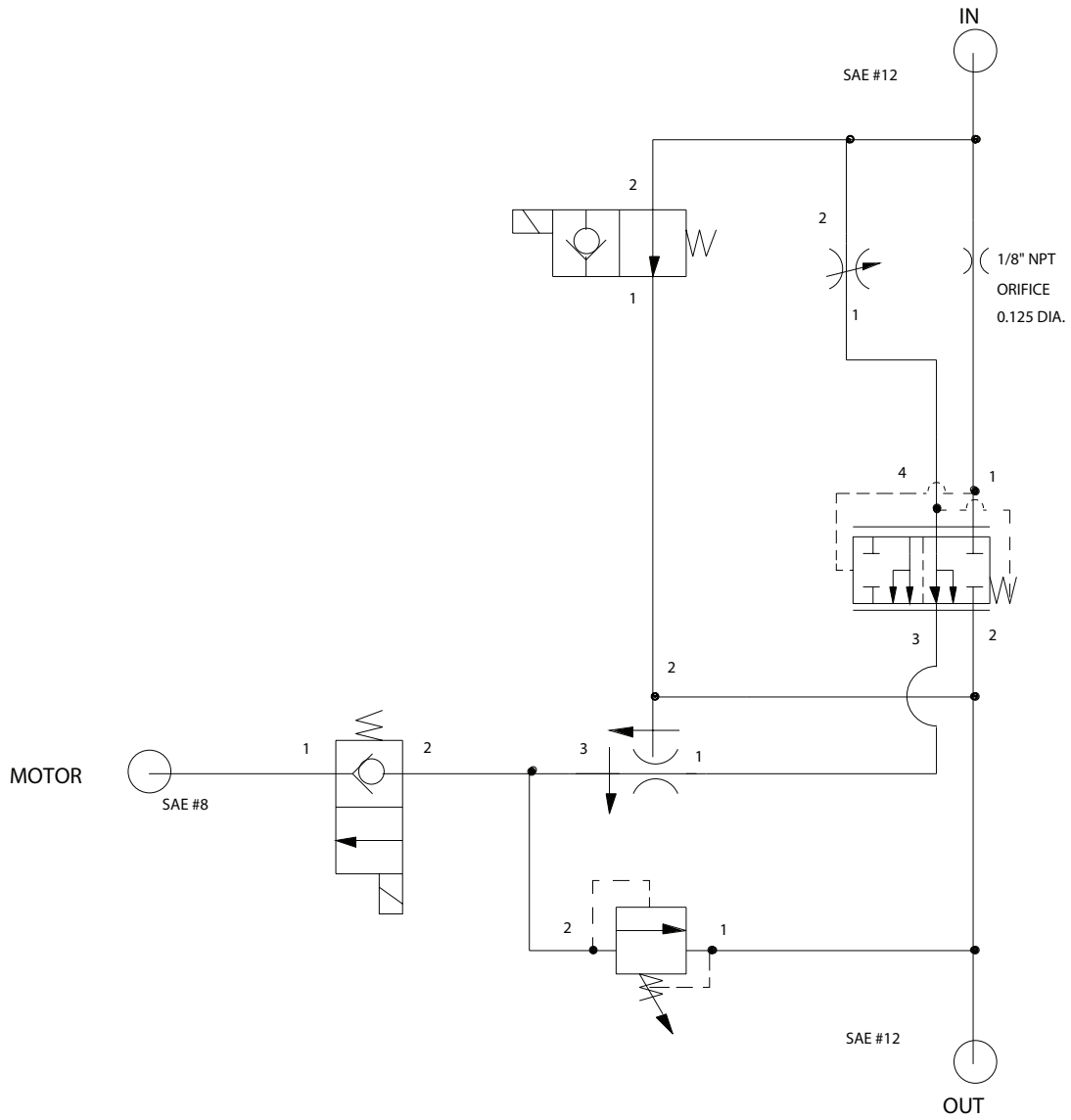

**05037287 MANIFOLD HYDRAULIC**

Item	Qty	Part Number	Description
A	1	05039835	RELIEF VALVE
B	1	05039833	PRIORITY FLOW CONTROL
C	1	05039863	SHUTTLE VALVE
D	1	05039839	PROPORTIONAL FLOW CONTROL, W/O COIL
E	1	05039834	2-WAY N.O. SOLENOID VALVE, W/O COIL

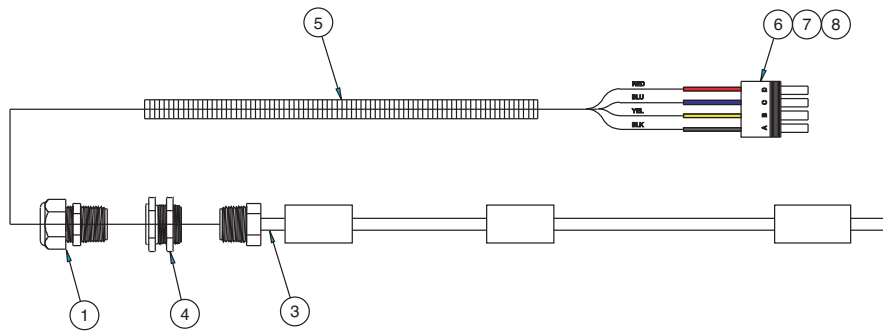

### 00016298 SENSOR KIT, TANK, MULT-LEVEL

Item	Qty	Part Number	Description
1	1	05041147	FITTING, .5" COMPRESSION, PLASTIC
3	1	05041456	SENSOR, TANK, 3 LEVEL, 17" OAL
4	1	05038211	FITTING, BULKHEAD, POLY, .5 NPT
5	2 FT	LM1/2NBLK	WIRE, .5 SPLIT LOOM
6	1	05041385	CONNECTOR, 4 TERM, TOWER HALF
7	4	05041355	TERMINAL, FEMALE
8	4	05041386	CAVITY SEAL

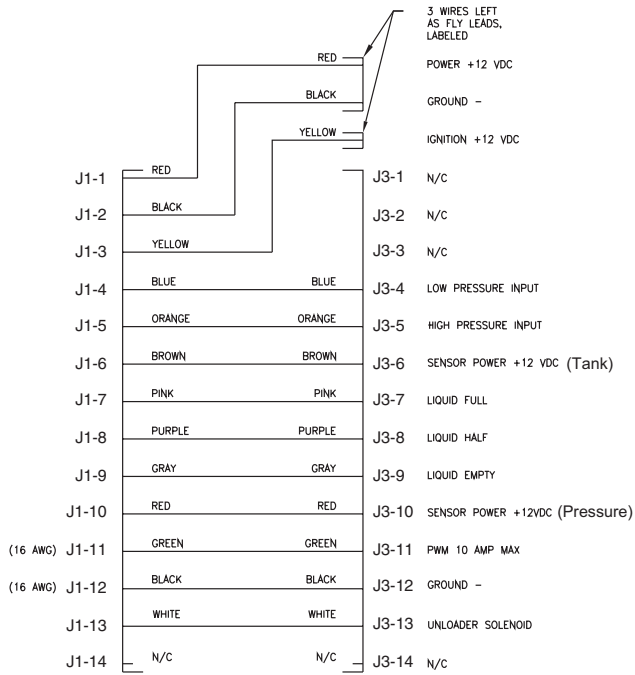

### Item #4 - MPS-MC10PGVSC

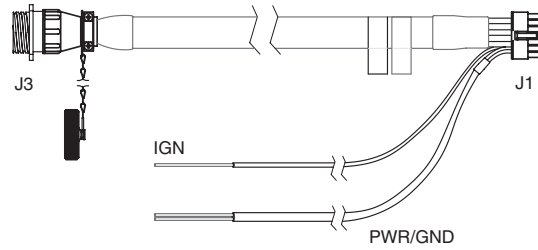

### Item #3 MPS-MC10IC

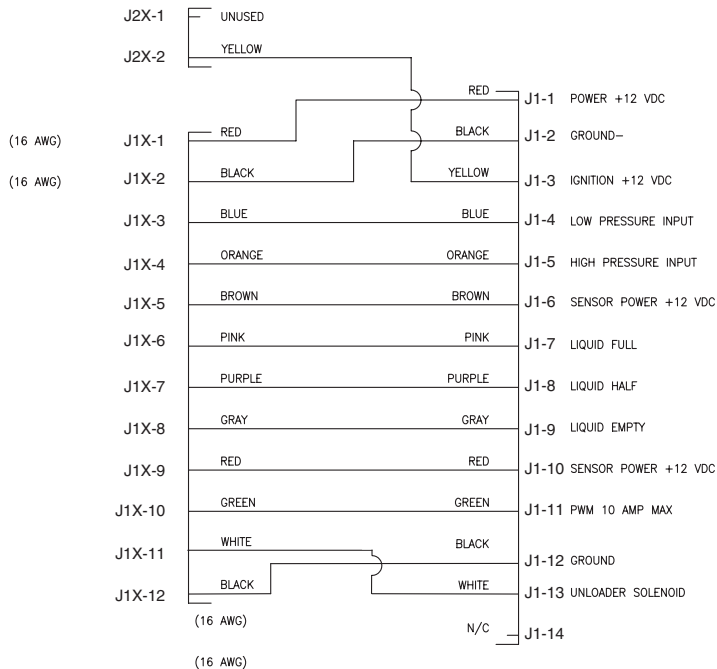
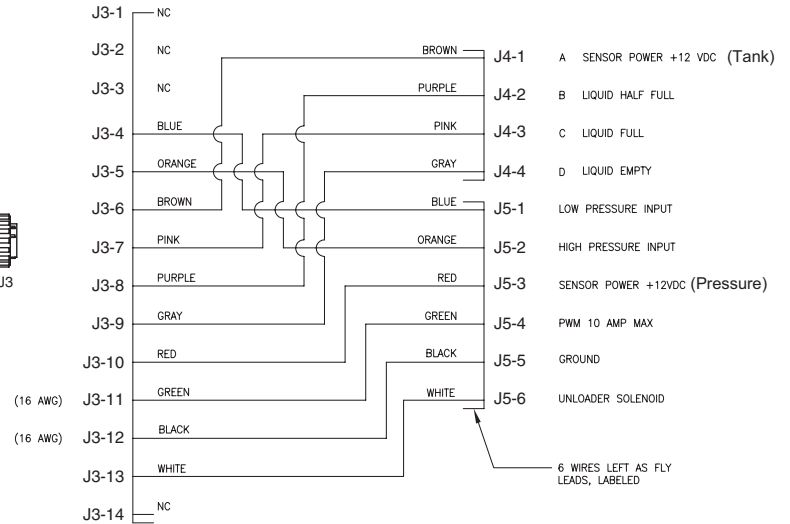
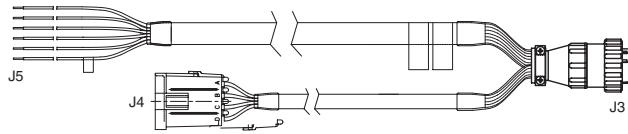

### MPS-MC10AH included in MC10 Controller

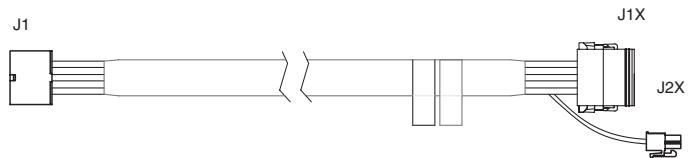

**CURRENT AS OF JUNE 2007:  
00041340 CONTROL/HARNESS KIT**

<b>Item</b>	<b>Qty</b>	<b>Part Number</b>	<b>Description</b>
1	1	MPS-MC10	MPS, CONTROLLER, MC10
3	1	MPS-MC10IC	MPS, CABLE, INTERCONNECT, MC10
4	1	MPS-MC10PGVSC	MPS, CABLE, POWER/GROUND/VALVE
5	1	05050307	CARDBOARD BOX



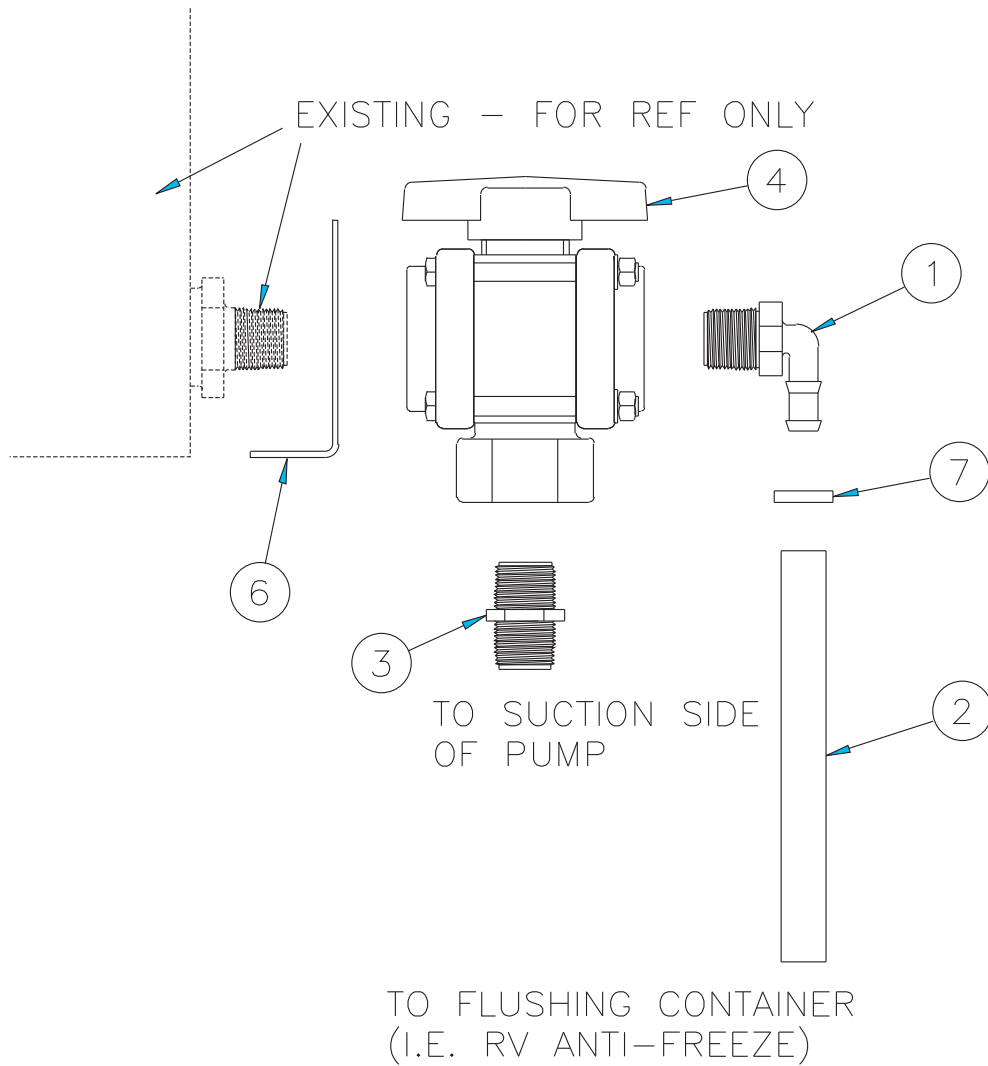

### 05050319 FLUSH KIT, 12VDC & HYDRUALIC

Item	Qty	Part Number	Description
1	1	05037303	HOSE BARB, .5 X .75 MNPT, POLY, 90°
2	3 FT	05037307	HOSE, .5, BLACK, EPDM, 150 PSI
3	1	05037355	NIPPLE, .75 NPT, SHORT, POLY
4	1	05037363	VALVE, 3 WAY BALL TYPE, .75 FNPT
5	1	05037300	CLAMP, HOSE, 1 SST
6	1	00050989	BRACKET, MOUNTING, VALVE, 2" BALL
7	1	05037281	CLAMP, HOSE, .75" SST
8	1	05051395	CARDBOARD BOX

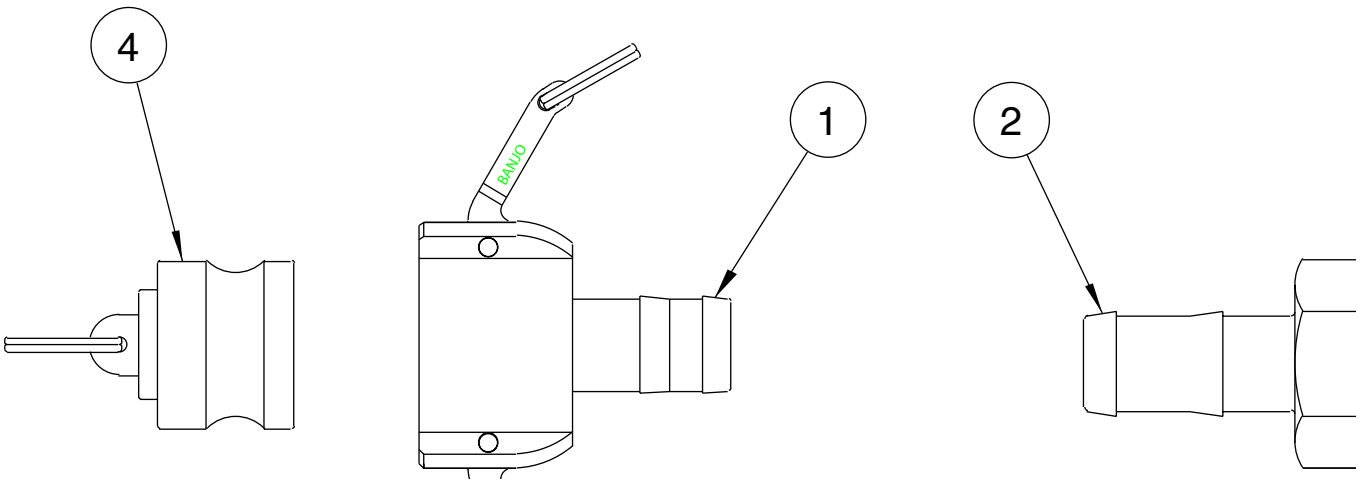

00020043 QUICK DISCONNECTOR KIT			
Item	Qty	Part Number	Description
1	1	05037637	COUPLER, POLY, CAM, .75" FEMALE CO
2	1	05037900	COUPLER, POLY, CAM, .75" MALE X .5" HOSE
3	2	05037281	CLAMP, HOSE, .75 SST
4	1	05038313	PLUG, POLY, CAM
5	1	05038312	CAP, POLY, CAM

**05008068 Pump, Brass, Direct Couple, 4 GPM @ 1725 RPM**

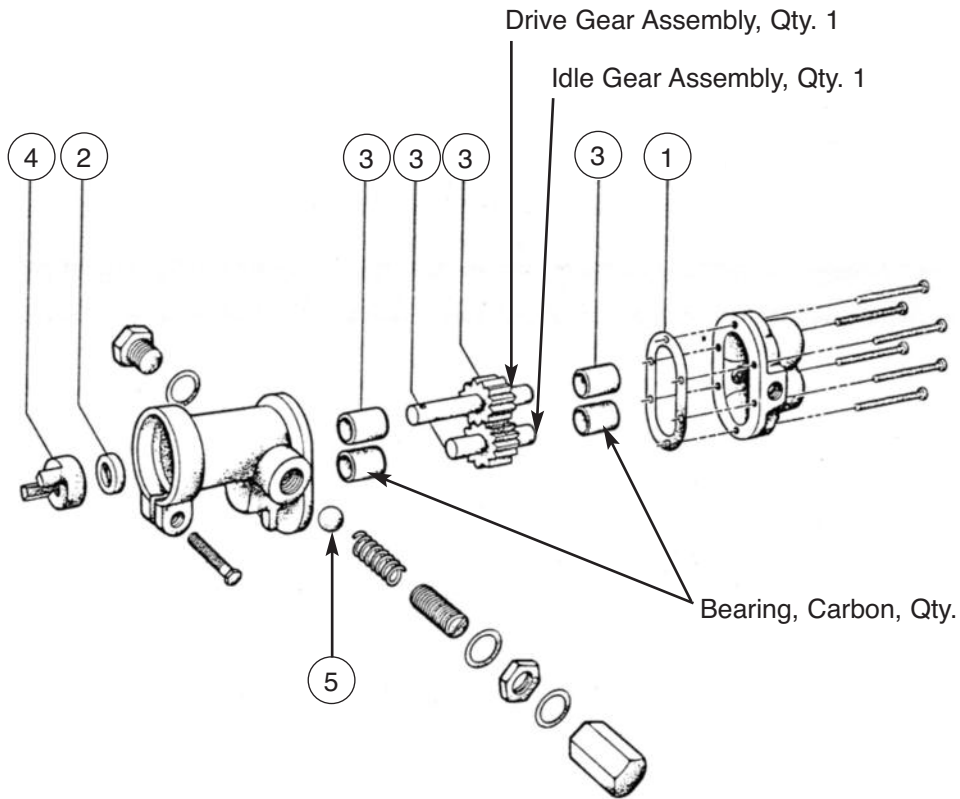

ITEM	QTY	PART #	DESCRIPTION
1	1	05051609	Gasket
2	1	05051610	Seal, Lip
3	-	05051611	Kit, Repair (Also Contains items 1 & 2)
4	1	05037811	Coupling Half
5	1	05008294	Ball

**05008067 Pump, Brass, Direct Couple, 7 GPM @ 1725 RPM**

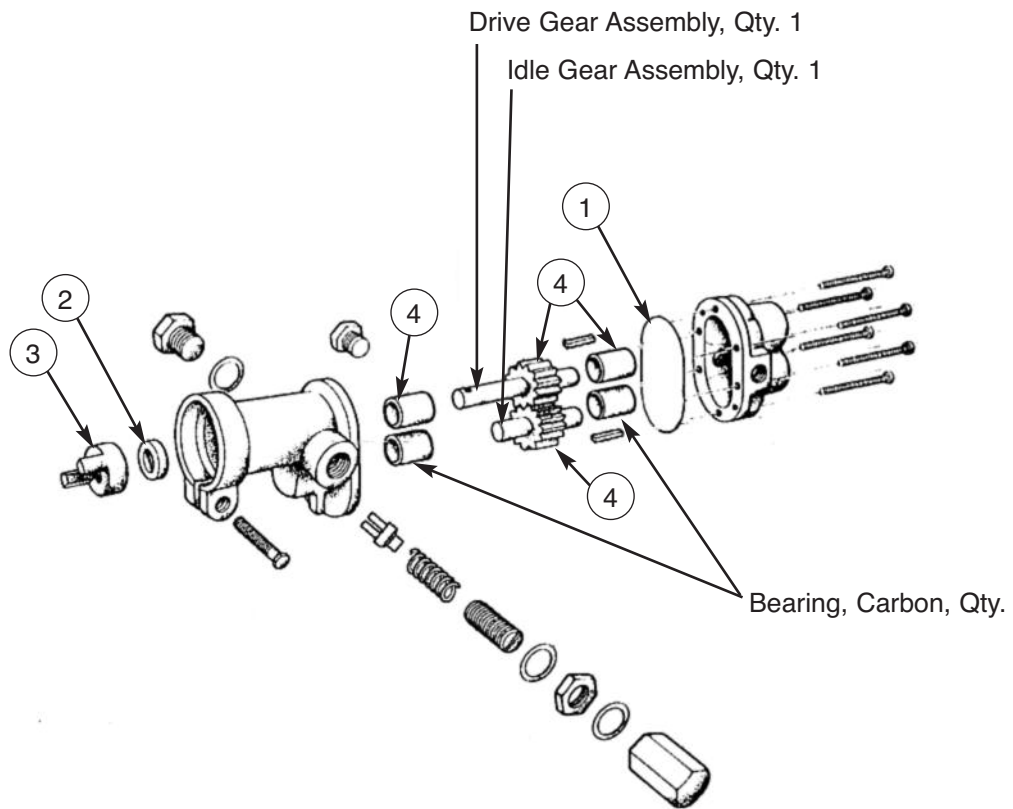

ITEM	QTY	PART #	DESCRIPTION
1	1	05051612	Gasket
2	1	05051610	Seal, Lip
3	1	05037811	Coupling Half
4	-	05051614	Kit, Repair (Also Contains items 1 & 2)

# 05037309 STRAINER, Y-TYPE, 3/4" FNPT, 20 MESH SCREENS

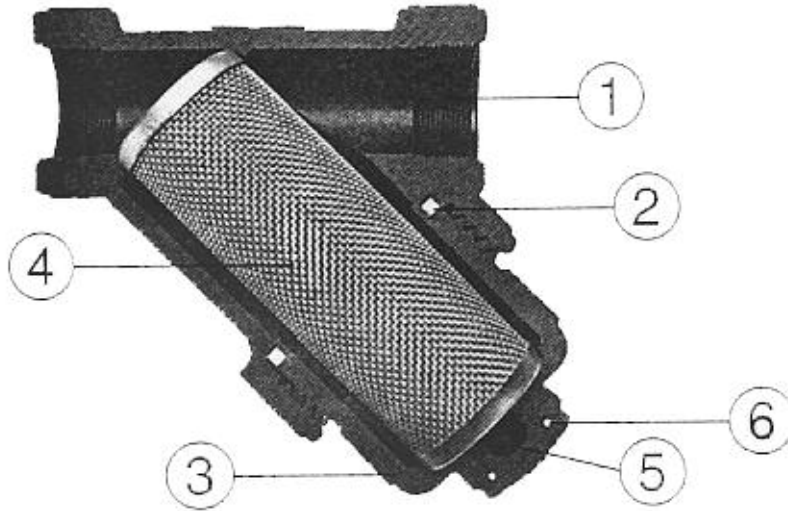

ITEM	QTY	PART #	DESCRIPTION
1	1	05039528	Y" Body and Cap
2	1	05038107	Gasket
3	1	05038564	End Cap
4	1	05038392	20 Mesh Screen
5	1	05038563	1/4" Drain Plug
6	1	05039534	EPDM O-Ring for Drain Plug

## HOW TO ORDER PARTS

To order or inquire about replacement parts, please contact the **distributor** or **store** that the product was purchased through. To speed the information flow, please have the following information ready:

- Model Number
- Serial Number
- Part Number and/or description as per the parts manual
- Quantity needed

For further information about **Monroe Truck Equipment** replacement parts, please call 800-880-0109 and ask for **Snow & Ice Parts Sales**.

## RETURN POLICY

Merchandise returned to **Monroe Truck Equipment** must have a Warranty Service Request (WSR) form filled out completely and signed by authorized personnel. To get your WSR form, call 800-880-0109. For whole goods ask for **Snow & Ice Sales**. For replacement parts, ask for **Snow & Ice Parts Sales**. All returned items are subject to a 15% restocking fee and must be sent freight prepaid!

## MONROE TRUCK EQUIPMENT, INC. WARRANTY SNOW & ICE CONTROL PRODUCTS

**Monroe Truck Equipment, Inc.** warrants to the original purchaser, that if any part of the product proves to be defective in workmanship or material within **ONE YEAR** of the original installation, and is returned to us within 30 days of the discovered defect, we will (at our option) repair or replace the defective part. This warranty does not apply to damage resulting from misuse, neglect, accident, improper installation, normal wear items or lack of maintenance. This warranty is exclusive and supersedes all other warranties, whether expressed or implied. **Monroe Truck Equipment, Inc.** neither assumes, nor authorizes anyone to assume for it, any other obligation or liability in connection with this warranty and will not be liable for consequential damages.

All engines, pumps, motors, cylinders and valves are warranted by their manufacturer and not by **Monroe Truck Equipment, Inc.**. The manufacturer's warranty will apply to these parts. Electrical and hydraulic components are not to be disassembled without the express written permission of Monroe Truck Equipment. Use of replacement parts other than original equipment voids this warranty.

All defective parts returned must be accompanied by the model number, serial number, date installed, date of defect, description of defect, and the name of the distributor from whom it was purchased. All warranty claims must have prior written approval from **Monroe Truck Equipment, Inc.**

***Please return the warranty registration card that accompanies this manual to confirm receipt of this parts catalog and acknowledge the information contained within. Failure to return the attached card may result in a voided warranty.***

# **Warranty Policy**

## **Uninstalled Parts and Equipment provided by Monroe Truck Equipment**

Monroe Truck Equipment will provide the following limited warranty for a period of one year to the original purchaser of all uninstalled goods provided by Monroe Truck Equipment:

**LIMITED WARRANTY:** All goods provided by Monroe Truck Equipment (MTE) will be free from defects in material and workmanship for a period of one year from the date of purchase by the original purchaser. This limited warranty shall be the sole and exclusive remedy for any such product found to be defective. This limited warranty supercedes all previous warranties and is exclusive and in lieu of all other warranties, whether expressed or implied.

This limited warranty applies only to parts or accessories manufactured by MTE and/or provided by same. Except with respect to title, this limited warranty does not pertain to parts or accessories not manufactured and/or provided by MTE, regardless of whether such parts or accessories were selected and/or recommended by MTE. MTE will, as a service to the buyer, pass on any warranties received from the original manufacturer of MTE provided parts and/or accessories.

MTE will not under any circumstances be liable for any incidental or consequential damages whether in tort, contract, or otherwise, for any bodily injury, death, property damage, loss of use, or loss of income resulting from or in any way arising out of any goods provided by MTE, or their sale, use, or manufacture.

Any warranty claim deemed to be arising from the result of misuse, abuse, neglect, accident, improper installation, lack of maintenance, act of war (whether declared or otherwise), or act of God will be denied. Any repair or modification by the buyer or any third party, without the prior written consent of MTE, will void any possible warranty compensation. Any damage deemed to be the result of abnormal operation will not be compensated by this warranty.

Normal or special maintenance items such as fuels, fluids, tires, belts, hoses, filters, air cleaners, light bulbs, and any other items subject to normal wear and tear that are supplied in connection with goods provided by MTE are not allowed under this warranty.

All engines, pumps, cylinders, valves, and motors are warranted by their manufacturer and not by Monroe Truck Equipment. The manufacturer's warranty will apply to these parts. Electrical and hydraulic components are not to be disassembled without the express written consent of MTE. Any disassembly of MTE provided components without prior authorization will void the applicable warranty.

Monroe Truck Equipment shall be the sole and final determining authority as it applies to the administration of this warranty policy. Purchaser acknowledges receipt of Monroe Truck Equipment Warranty Policy and agrees to be bound by same.

Any and all warranty claims must be forwarded to MTE within 10 days of defect discovery. A copy of the original Monroe Truck Equipment invoice as well as the manufacturer's model number, serial number, and date of installation must accompany all correspondence regarding said claims. MTE will, at their option, choose whether to repair or replace the defective part unless otherwise specified by the original manufacturer of said part.

### **Procedures for Warranty Claims Notification**

For submission of any warranty claim please contact Monroe Truck Equipment – Warranty Department at 800-356-8134

The following documentation will be needed when you call for initial warranty authorization:

A copy of the original MTE invoice.

Make, Model, and VIN or Serial Number of the equipment involved.

Part number and serial number of the part in question.

A complete description of the problem.

The following must accompany any claim submitted to Monroe Truck Equipment:

Documented photographs of any physical damage.

Inspection notes by MTE personnel or MTE authorized 3<sup>rd</sup> party.

Authorization number issued by Monroe Truck Equipment – Warranty Department.

**Defective parts must be returned to Monroe Truck Equipment (freight prepaid) within 30 days of issuance of Authorization Number.**

**Monroe Truck Equipment reserves the right to void any warranty for failure to comply with Monroe Truck Equipment Warranty Policy.**

**This policy is effective January 1, 2004**



